

ROOF  
 ROOF STRUCTURE TO BE FORMED IN PREFABRICATED TIMBER TRUSSES ALONG LINES OF CROSSWALLS  
 WITH SECONDARY TIMBER JOISTS CLAD WITH EXTERIOR QUALITY PLYWOOD DECKING WITH  
 SINGLE PLAY MEMBRANE WATERPROOF OVERLAY ON THERMAL ROOF INSULATION  
 ROOF FINISH TO BE SEDUM TYPE MULTI LAYER ROOF COVERING WITH WILDFLOWERS AND GRASSES

FIRST FLOOR  
 FIRST FLOOR TO BE CONSTRUCTED IN PRECAST REINFORCED CONCRETE BEAM AND BLOCK STRUCTURE  
 WITH PLASTERBOARD FINISH TO CEILING AND HARDWOOD FINISH TO FIRST FLOOR  
 STAIRCASE TO BE HARDWOOD WITH GLASS BALUSTRADING  
 BALCONY TO HAVE TILED FINISH WITH THERMAL INSULATION UNDER  
 BALUSTRADING TO BALCONY EDGE TO BE ARMOURPLATE SAFETY GLASS WITH STAINLESS STEEL HANDRAIL

WINDOWS AND DOORS  
 EXTERNAL WINDOWS AND DOORS TO BE THERMALLY INSULATED ALUMINIUM AND TIMBER FRAMED  
 DOUBLE GLAZED IN COLOUR TO BE AGREED  
 INTERNAL DOORS TO BE HARDWOOD FRAMED AND PANELED

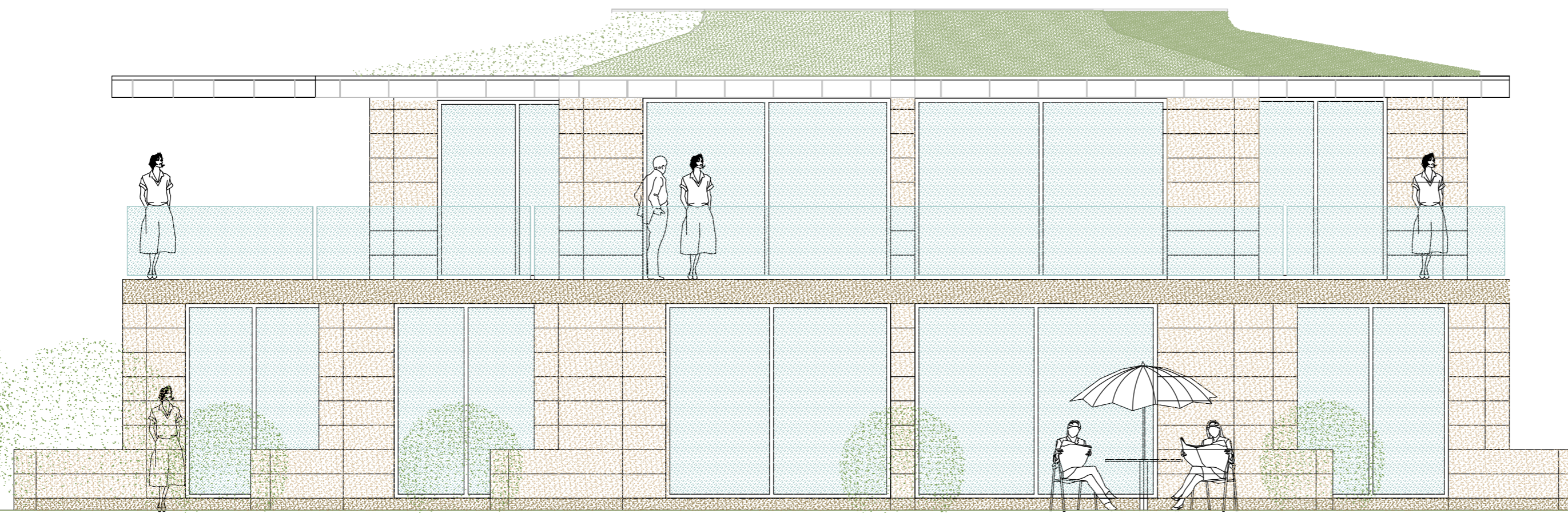

SOUTH ELEVATION LODGE 1

MACPL13

CLIENT DAVID AND CLAIRE MACTAGGART

PROJECT  
 PROPOSED LUXURY HOLIDAY HOMES  
 AT HALLRULE FARM  
 BONCHESTER BRIDGE HAWICK

TITLE SOUTH ELEVATION

SCALE 1-50@A2

DATE 06 07 2018

R G LICENCE ARCHITECT  
 HILLEN CLIFTONHILL KELSO TD5 7QE  
 TEL 01573225070 MOB 07891690639  
 EMAIL raygarch@icloud.com